

ABELL SURVEYING & MAPPING

1140 SEQUOIA STREET • DELAVAN, WISCONSIN 53115
262-728-6737

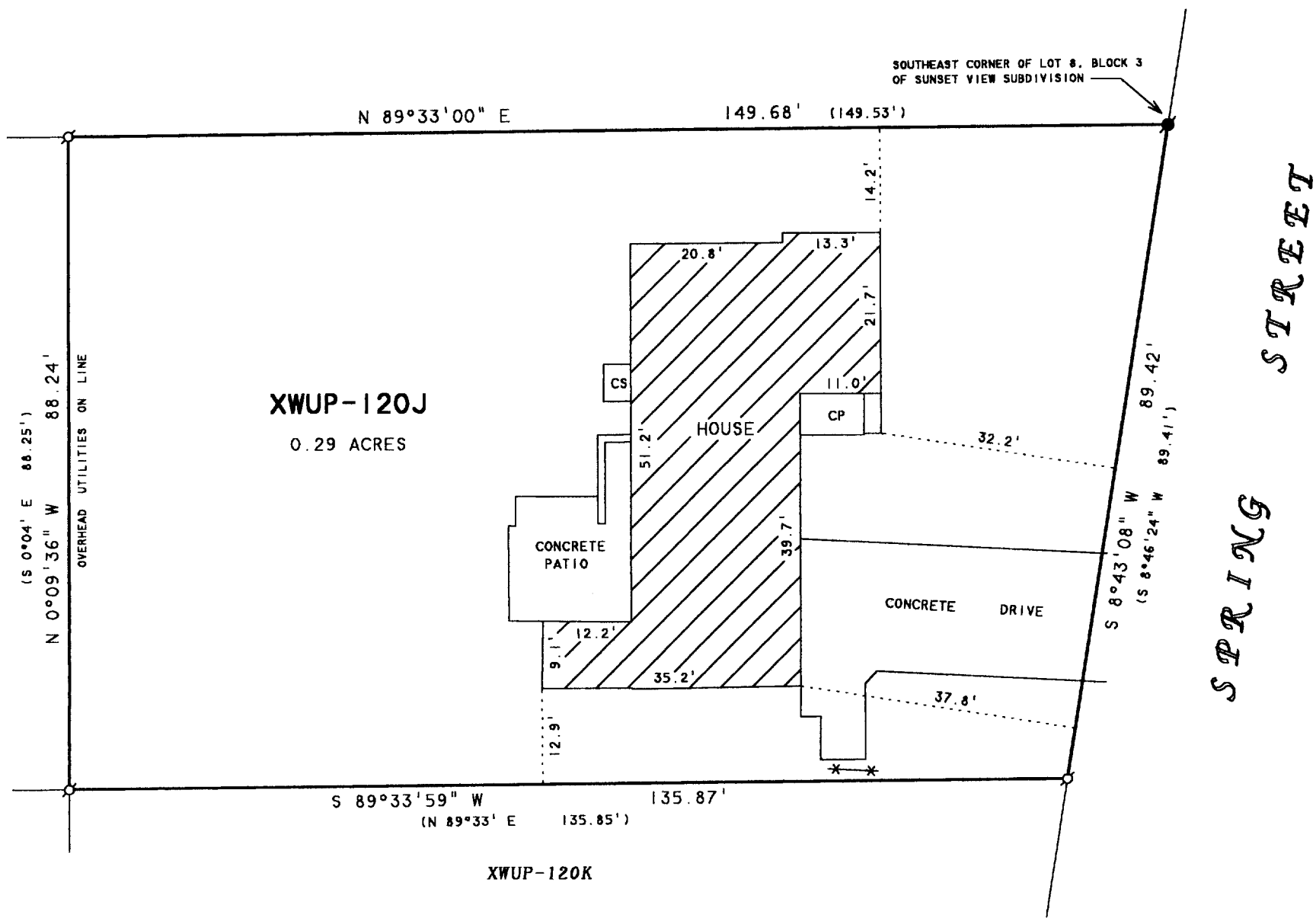

PLAT OF SURVEY OF

A PARCEL OF LAND LOCATED IN THE SOUTHWEST 1/4 OF SECTION 18, T2N, R16E, CITY OF DELAVAN, WALWORTH COUNTY, WISCONSIN AND DESCRIBED AS FOLLOWS: BEGINNING AT A CONCRETE MONUMENT LOCATED AT THE SOUTHEAST CORNER OF LOT 8, BLOCK 3, SUNSET VIEW SUBDIVISION, IN THE CITY OF DELAVAN; THENCE S 89°33' W 149.53 FEET TO A POINT; THENCE S 0°04' E 88.25 FEET; THENCE N 89°33' E 135.85 FEET TO THE WESTERLY LINE OF SPRING STREET; THENCE N 8°46'24" E, ALONG THE WEST LINE OF SPRING STREET, 89.41 FEET TO THE PLACE OF BEGINNING.

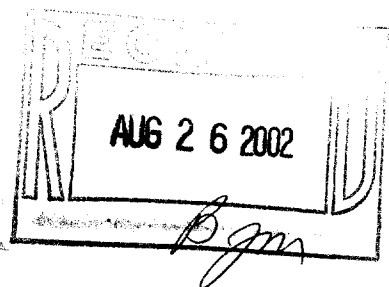

ORDERED BY: CENTURY 21-SKANDIA REALTY
822 E. GENEVA STREET
DELAVAN, WI 53115

NOTE: BEARINGS ARE REFERENCED TO
EXISTING SURVEY RECORDS.

N



SCALE 1"=20'

LEGEND

- - IRON PIPE FOUND
- - CONCRETE MONUMENT FOUND
- CP - CONCRETE PORCH
- CS - CONCRETE STOOP
- * - WOOD FENCE
- () - RECORDED AS

I HEREBY CERTIFY THAT I HAVE SURVEYED THE ABOVE DESCRIBED PROPERTY AND THAT THE ABOVE MAP IS A TRUE REPRESENTATION THEREOF AND SHOWS THE SIZE AND LOCATION OF THE PROPERTY, ITS EXTERIOR BOUNDARIES, THE LOCATION OF ALL VISIBLE STRUCTURES AND DIMENSIONS OF ALL PRINCIPAL BUILDINGS THEREON, BOUNDARY FENCES, APPARENT EASEMENTS, ROADWAYS AND VISIBLE ENCROACHMENTS, IF ANY, TO THE BEST OF MY KNOWLEDGE AND BELIEF.

THIS SURVEY IS MADE FOR THE USE OF THE PRESENT OWNERS OF THE PROPERTY, AND ALSO THOSE WHO PURCHASE, MORTGAGE, OR GUARANTEE THE TITLE THERETO WITHIN ONE (1) YEAR FROM DATE HEREON.

David F. Abell

DAVID F. ABELL
WISCONSIN REGISTERED LAND SURVEYOR, S-1596

May 10, 2002

DATE: May 10, 2002 JOB NUMBER - 02057
NOTE: THIS IS NOT A CERTIFIED COPY UNLESS SEALED.

002-1992

UP 120J